

# Make a Match for a Chance to Win Tickets to *Senna* & Other Great Prizes!

**SENNA** Opens Aug 19 at The Belcourt

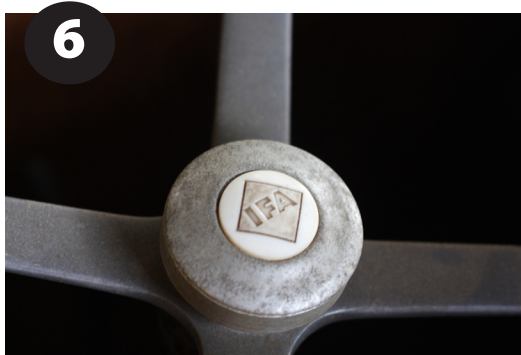
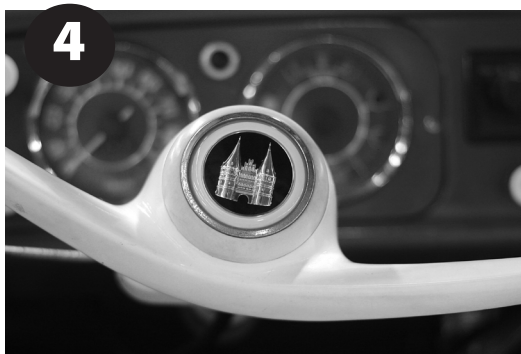

**Cars Shown Here:**

- 1965 Matra D'Jet 5
- 1964 Amphicar 770
- 1934 Goliath
- 1929 BMW Ihle
- 1962 DKW-Vemag Belcar 1000
- 1953 Rovin D4
- 1954 Panhard Ghia-Aigle
- 1948 Davis Divan

Now, using the list above, tell us which car matches the steering wheel shown. Get them all correct and score an extra chance to win- we'll put your name in twice!

1. \_\_\_\_\_

2. \_\_\_\_\_

3. \_\_\_\_\_

4. \_\_\_\_\_

5. \_\_\_\_\_

6. \_\_\_\_\_

7. \_\_\_\_\_

8. \_\_\_\_\_

**Every entry gets a chance to win. Get them all correct and get your name entered twice!** Winners will be drawn randomly with prizes including:

- A pair of tickets to see *Senna* at the Belcourt Theatre in Nashville. *Senna* starts August 19 and runs at least one week. Winner will be able to choose from available show times.
- A one year "Screenwriter" membership for 2 to the Belcourt Theatre! A \$75 value!
- A copy of "The Complete Book of Formula One"- a 479 book with nearly 4,000 photos of all drivers and cars from 1950 to approximately 2002.
- A *Senna* Windbreaker (3 available- all size Men's Medium).
- A four-pack of tickets to visit Lane Motor Museum!

**WAYS TO SUBMIT YOUR ENTRY:** 1. Print this game sheet and drop it off at the museum or fax it to 615-742-7447 2. Email your answers along with your name & phone number to [marketing@lanemotormuseum.org](mailto:marketing@lanemotormuseum.org) **Entries must be received by August 17.** No purchase required. One prize per entrant.

**ENTRY INFORMATION:**

Name: \_\_\_\_\_

Phone: (mobile phone preferred) \_\_\_\_\_

Email: \_\_\_\_\_

